

JOB NO.  
21072

SCALE  
1" = 30'

DATE  
04/11/13

**URVEYING**  
(888) 725-8725  
FAX (888) 725-2452  
landmark@shianet.org

**LANDMARK**  
204 N. SHIWAASSEE STREET.  
OWOSSO, MI 48867

**SITE PLAN**  
NE-1/4, Sec. 20, T17N-R3E  
Caledonia Township,  
Shiawassee County, MI

PREPARED FOR:  
**Tamara & Tom Investments**  
1826 E. Main Street  
Owosso, MI 48867

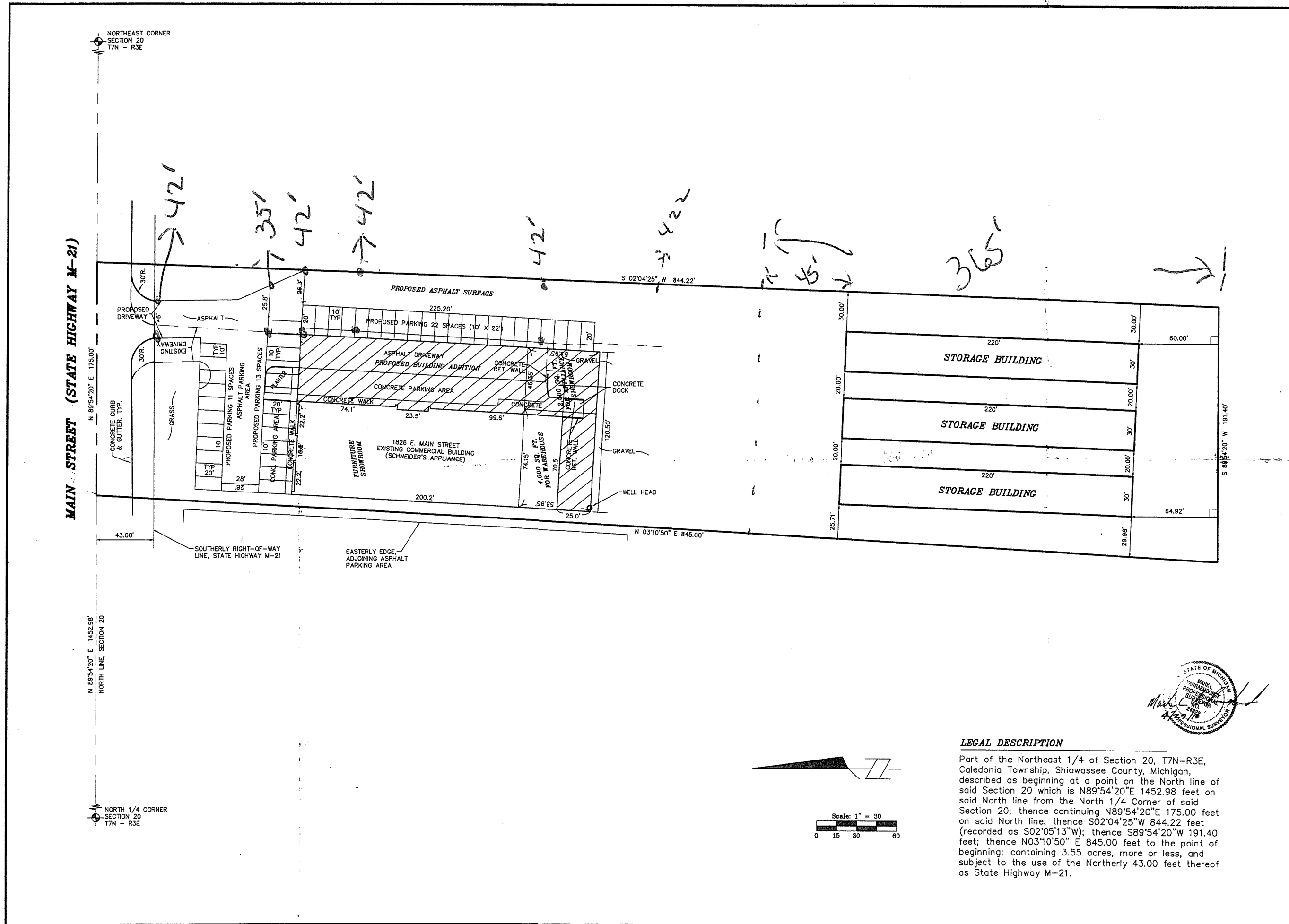

**LEGAL DESCRIPTION**

Part of the Northeast 1/4 of Section 20, T7N-R3E, Caledonia Township, Shiawassee County, Michigan, described as beginning at a point on the North line of said Section 20 which is N89°54'20"E 175.00 feet on said North line from the North 1/4 Corner of said Section 20; thence continuing N89°54'20"E 175.00 feet on said North line; thence S02°04'25"W 844.22 feet (recorded as S02°05'13"W); thence S89°54'20"W 191.40 feet; thence N03°10'50" E 845.00 feet to the point of beginning; containing 3.55 acres, more or less, and subject to the use of the Northerly 43.00 feet thereof as State Highway M-21.

